

HHM ID 20259 **101 W Main**

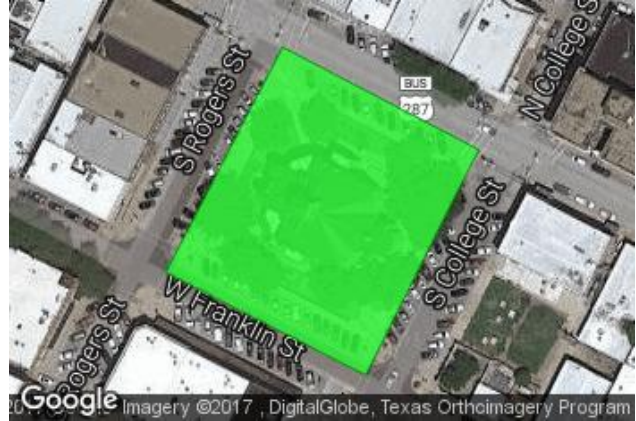

Mar 2016 Heading: SE

Image ID 20265



Coordinates: 32.3854805, -96.8478837

IDENTIFICATION

Parcel ID **193423**
 Street number **101**

Street direction **W**
 Street name **Main**

DESCRIPTION

Type **Building - Institutional - Courthouse**
 Stylistic influences **Richardsonian Romanesque**

Exterior wall materials **Stone**
 Stories **5**

ROOF

Roof shape **Hipped, Complex**
 Roof materials **Slate**
 Number of chimneys **1**

Chimney locations **Internal**
 Chimney materials **Stone**
 Chimney features **Chimney cap**

DOORS AND WINDOWS

Door types **Multiple entrances**
 Door features **None**
 Window types **Double-hung**

Window materials **Wood**
 Window features **None**

PORCH

Porch type **Entry**
 Porch roof type **Inset**

Porch support type **Stone piers**
 Other porch features **Stone wall**

LANDSCAPE

Landscape features **None**

Other outbuildings **None**

HHM ID 20259 101 W Main

HISTORY

Current name	Ellis County Courthouse	Historic use	Courthouse
Current use	Courthouse	Source for historic use	OTHM on site
Year built	1895	Architect	J. Riely Gordon
Source for year built	OTHM on site	Source for architect	OTHM on site
Historic name	Ellis County Courthouse	Builder	None known
Source for historic name	OTHM on site	Source for builder	N/A

INTEGRITY

Additions	None visible	Relocations	None known
Alterations	None visible		

PRIOR DESIGNATIONS

Designations Local landmark, Contributing to a local historic district, Contributing to NRHP district, RTHL Marker, OTHM Marker, SAL

RECOMMENDATIONS

Priority ranking	High	Recommendation notes	Criteria A and C
Designations	Recommended eligible as a local landmark, Recommended contributing to a local historic district, Contributing to NRHP district, Recommended individually eligible for listing in NRHP		

PREVIOUS DATA

Priority ranking (HHM 1984)	High	Year built (Ellis CAD)	1895
Year built (HHM 1984)	1895		

HHM ID 20259 101 W Main

IMAGES



Mar 2016 Heading: SE

Image ID 20265



Mar 2016 Heading: S

Image ID 20266

HMM ID 20259 101 W Main

IMAGES



Image ID 21229



Mar 2016 Heading: S

Image ID 20267

HHM ID 20259 101 W Main

IMAGES



Mar 2016 Heading: S

Image ID 20268



Mar 2016 Heading: SW

Image ID 20269

HHM ID 20259 **101 W Main**

IMAGES



Image ID 21239